

REGISTER ONLINE @

<http://www.frederickbasketballcamp.com/>



MENTAL

EDGE

*"You were BORN to win but you must PLAN to win, PREPARE to win, then you can EXPECT to win"*  
-Harvey Mackay

ATHLETICS

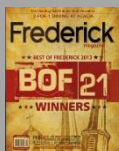
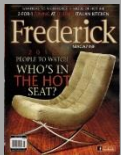

Coach Hammond is featured in the above magazines:



Frederick

A program with  
3  
State  
Championships!



BASKETBALL  
2018  
CAMP



Grades 3-8  
**(Boys & Girls)**  
18326 Roycroft Dr  
Hagerstown, MD 21740  
443-416-5405  
[mentaledgeat@aol.com](mailto:mentaledgeat@aol.com)

## REGISTRATION

(Mail to: 18326 Roycroft Dr, Hagerstown MD 21740)

REGISTER ONLINE @

<http://www.frederickbasketballcamp.com/>

Name: \_\_\_\_\_

Address: \_\_\_\_\_

City: \_\_\_\_\_

State: \_\_\_\_\_ Zip: \_\_\_\_\_

Phone: \_\_\_\_\_

Email: \_\_\_\_\_

Parent/Guardian: \_\_\_\_\_

Emergency Contact (Name & Phone): \_\_\_\_\_

Age: \_\_\_\_\_ Current Grade: \_\_\_\_\_

**Camp Session(s):** (Mark with "X")

Session I \_\_\_\_\_ Session II \_\_\_\_\_

Session I & II \_\_\_\_\_

Referred by: \_\_\_\_\_

How did you hear about the camp: \_\_\_\_\_

### Mental Edge Athletics Parent/Guardian Authorization Camp Athlete Release Waiver Statement

The registered basketball athlete and I/We, parents/guardians, do hereby state that the registered athlete is physically fit to participate in any and all activities of the Mental Edge Athletics Camp. The registered basketball athlete and I/We understand that there will always be inherent risk and/or injury during any activities at the Mental Edge Athletics Basketball Camp. The registered Basketball athlete and I/We, parents/guardians, give permission to the Camp Staff for emergency first aid and/or medical treatment to the registered athlete. The registered Basketball athlete and I/We, parents/guardians, of the player/athlete willingly participate in the Mental Edge Athletics Camp.

\_\_\_\_\_  
Signature of Basketball Athlete

\_\_\_\_\_  
Signature of Parent/Guardian

**If any allergies or reaction to any medication please explain (if no allergies or reactions please annotate "NONE" below)**

Medical Insurance Carrier and Policy #:

## REGISTER ONLINE @

<http://www.frederickbasketballcamp.com/>

# Camp Instruction

Effective Passing

Ball Handling

Power Rebounding

Skill Shooting

Speed & Agility

Fundamentals

The Mental Edge

FREE  
BREAKFAST &  
LUNCH!!!

Session I OR Session II

\$125

Session I AND Session II

\$225

SESSION I DATES: June 25-28

SESSION II DATES: July 16-19

**\*\*If registered before June 10, 2018\*\***

Cost \$100 for Session I OR Session II

Cost \$200 for session I AND Session II

Grades 3-8

Open to **BOYS & GIRLS**

9:00am-3:00pm

(Early drop off/late pickup upon request)

Location- Frederick High School Main Gym

**NO CHECKS ACCEPTED DAY OF CAMP**

Make checks payable to: Cadets Girls Basketball

Mail Registration to

Mental Edge Athletics C/O K. Hammond

18326 Roycroft Drive

Hagerstown, MD 21740



Camp Director: Coach Keivette Hammond  
2008/2011/2012 Coach of the Year  
2011 3A State Champions  
2011 3A West Region Champion  
2012 Conference Champs 3A West Region Champs  
Varsity Head Coach (Frederick High School) 2005-2016  
Asst. Coach Birmingham Southern College 2003-2005  
Asst. Coach West Virginia Inst. Of Tech 2001-2002

Camp Head Coach: Ashley Bush  
2016-present Varsity Head Coach-Frederick High School  
2018 & 2017 3A State Champions  
2018 & 2017 Regional Champions  
2018 & 2017 CMC Conference Champions  
2018 & 2017 Spire Division Champions  
2018 USA Today Coach of the Year  
2017 Title IX Champions  
2016 Regional Champions